

Men's Multi-Use Pocket Short Style 2464



Product Information:

- 65% Polyester/35% Cotton; 7.25 oz. wt.
- 11" inseam
- Two front pockets
- Two set-in back pockets
- Multi-use pocket is inset
- Snap closure
- Machine washable
- Sizes: 28 - 54

Side

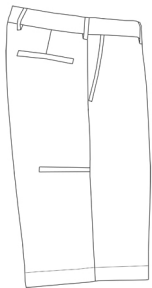

Care Details:

Machine wash ~ warm
Gentle cycle
Only non-chlorine bleach if needed
Tumble Dry ~ low
Iron ~ cool

Product Measurements

Sizes	28	30	32	34	36	38	40	42	44	46	48	50	52	54
Waist	28	30	32	34	36	38	40	42	44	46	48	50	52	54
Inseam	11	11	11	11	11	11	11	11	11	11	11	11	11	11

Colors:



005
Tan



007
Navy



010
Black